Cuyahoga County: 2019
Percentage of Elevated Blood Lead Levels (>=5 ug/dl)
Among Tested Children (0-71 months old)

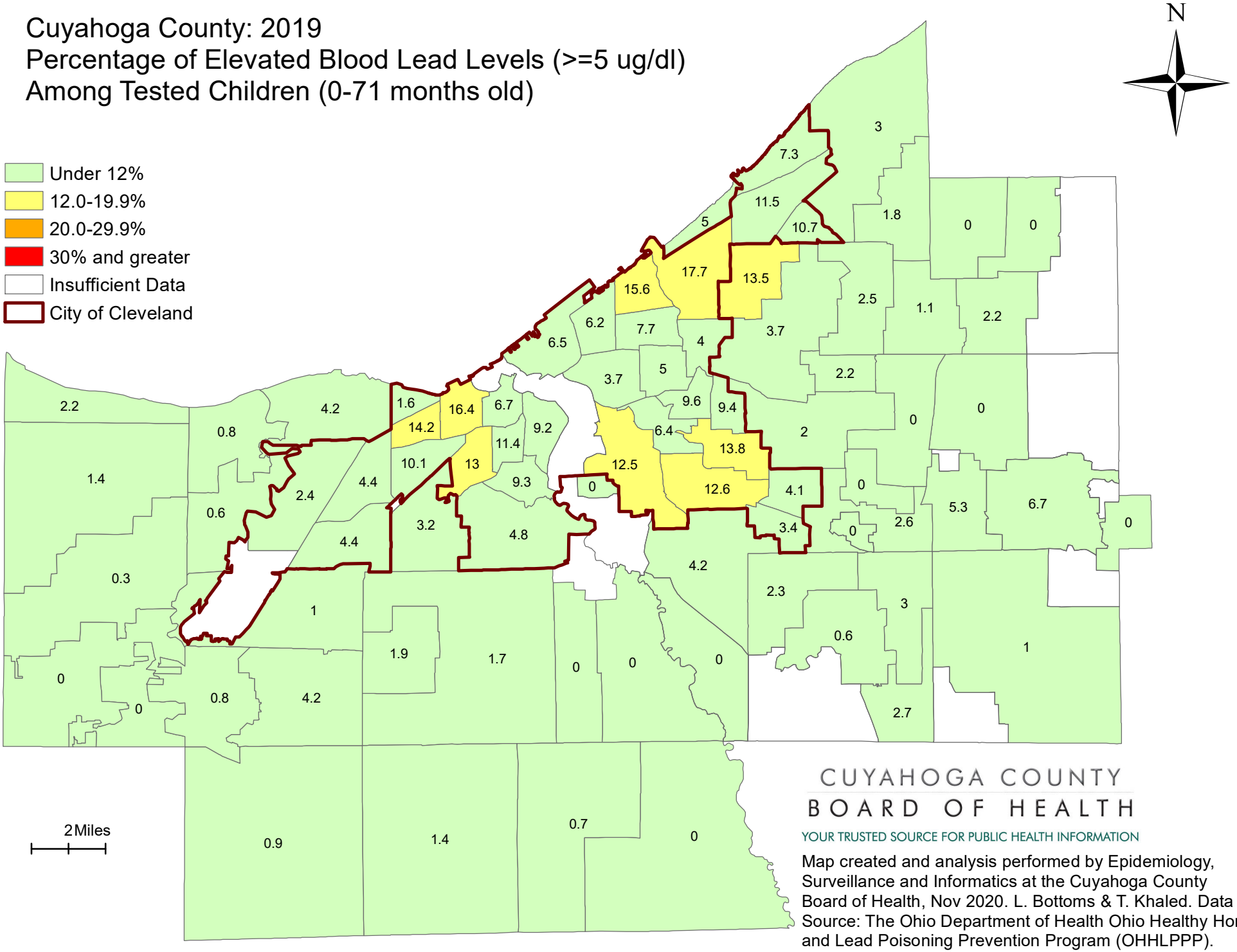

CUYAHOGA COUNTY
BOARD OF HEALTH
YOUR TRUSTED SOURCE FOR PUBLIC HEALTH INFORMATION

Map created and analysis performed by Epidemiology, Surveillance and Informatics at the Cuyahoga County Board of Health, Nov 2020. L. Bottoms & T. Khaled. Data Source: The Ohio Department of Health Ohio Healthy Homes and Lead Poisoning Prevention Program (OHHLPPP).