Cuyahoga County: 2016
Percentage of Elevated Blood Lead Levels (>= 5 ug/dl)
Among Tested Children (0-71 months old)

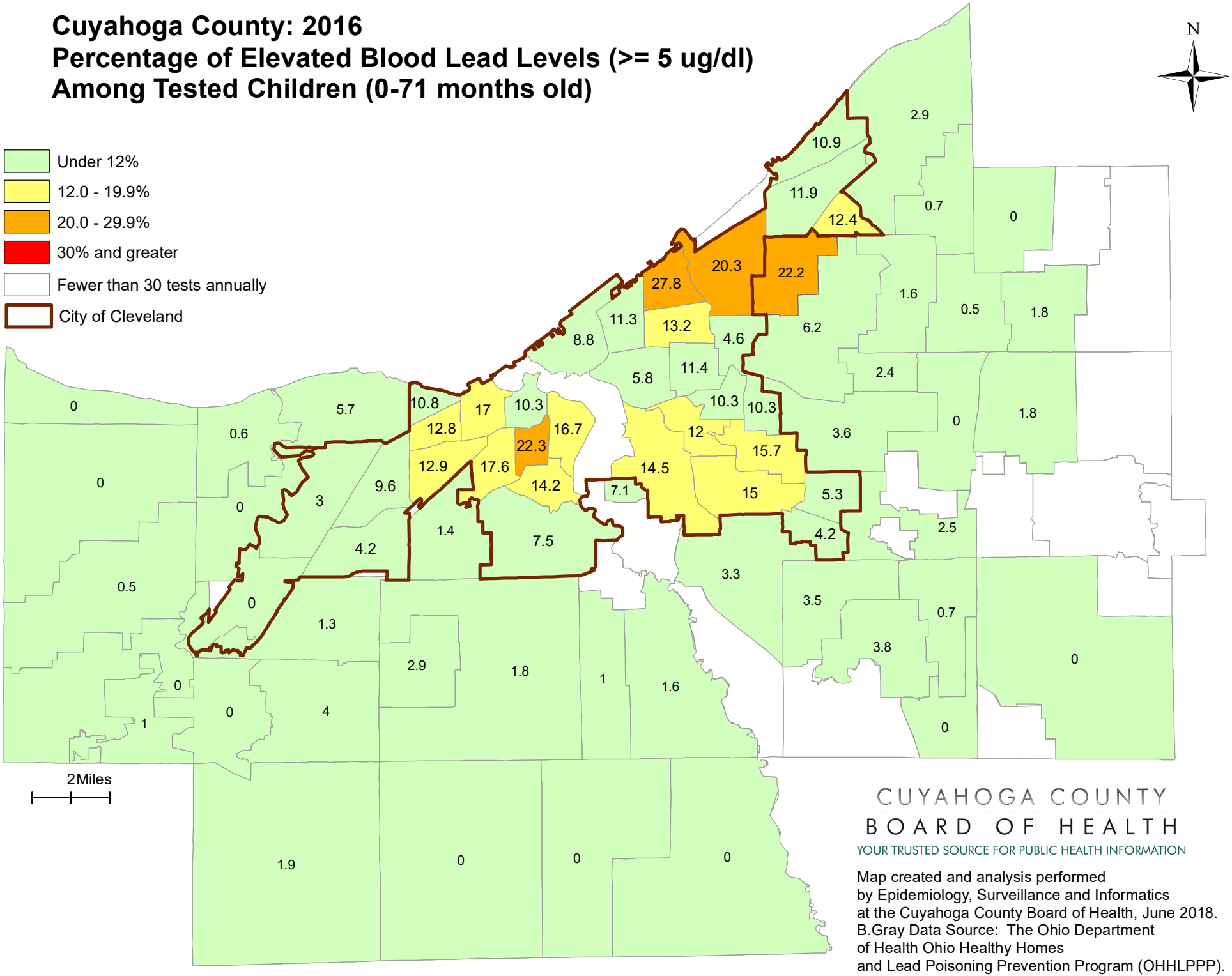

CUYAHOGA COUNTY
BOARD OF HEALTH
YOUR TRUSTED SOURCE FOR PUBLIC HEALTH INFORMATION

Map created and analysis performed
by Epidemiology, Surveillance and Informatics
at the Cuyahoga County Board of Health, June 2018.
B.Gray Data Source: The Ohio Department
of Health Ohio Healthy Homes
and Lead Poisoning Prevention Program (OHHLPPP).