Food Desert Focus Areas
Cuyahoga County, 2017

Legend

- ★ Major Grocery Store (4)
- Focus Area

Disease Deaths by Tract: Quartile Score (4-16)

Stroke+Heart Disease+Diabetes+Cancer

- 4
- 5 - 8
- 9 - 12
- 13 - 16
- Distressed Area*
- Non-Food Desert Area**
- Open Space

***Distressed Areas:**
High Poverty:
Greater than 20% of population is below poverty level
Low Vehicle Access:
More than100 Households per tract are without a vehicle.

**** Non-Food Desert Areas:**
Distance:
Less than 1/2 mile to nearest grocery - OR
Income:
Less than 30% of population below 200% of poverty level - OR
Population:
Less than 10 persons per census block

Sources:
Store Locations: Cleveland and Cuyahoga County Boards of Health, 2016
Disease: Cuyahoga County Board of Health, 2012-2016
Poverty/Income: U.S. Bureau, American Community Survey, 2010-2014.
Food Deserts: Cuyahoga County Planning Commission, 2017.

DISEASE QUARTILE SCORE

BROOKLYN CENTRE

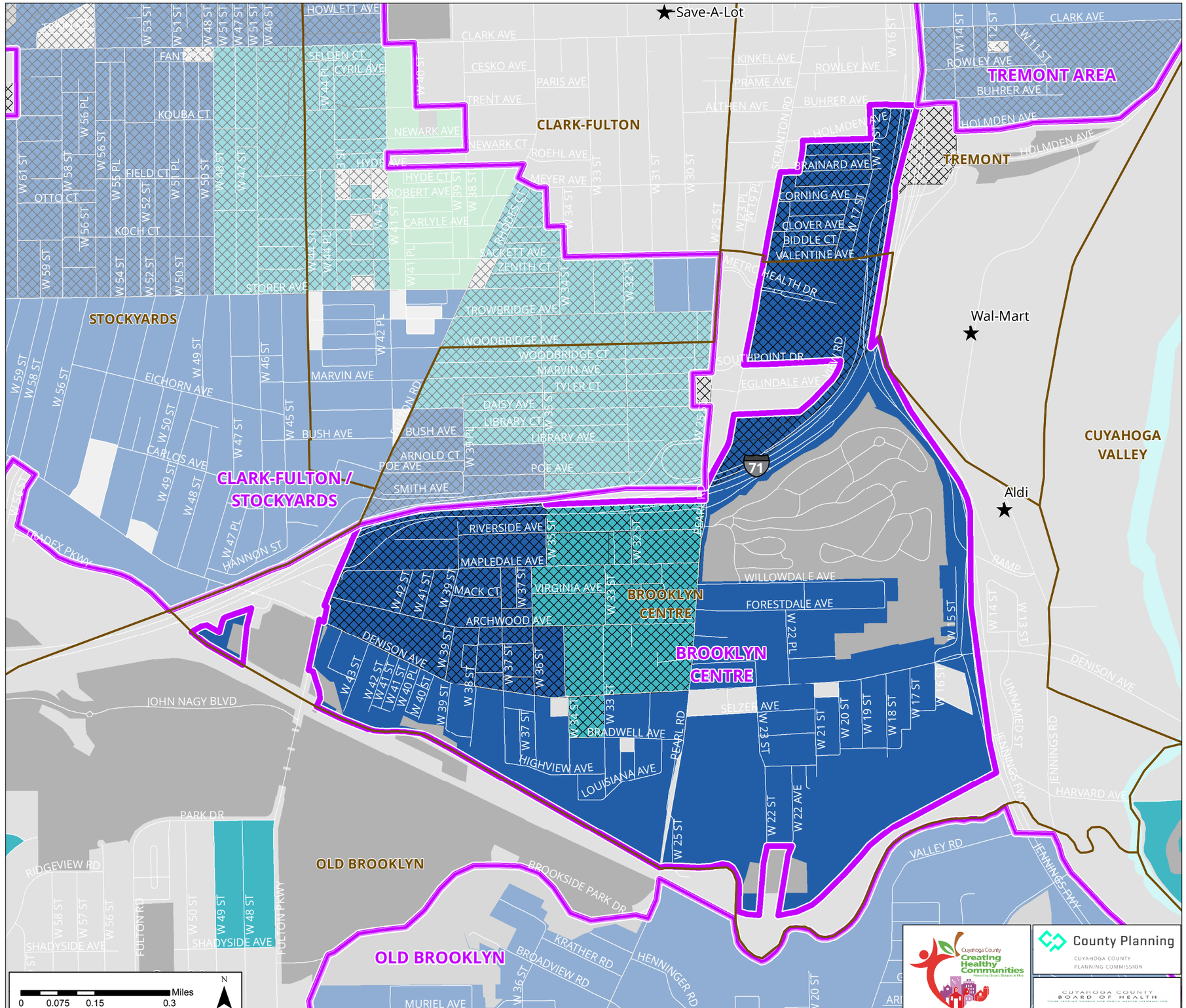

5/1/2017

I:\County\Board of Health\CHC - 2015-2019Grant\2016\Mapping\WorkingMap\FoodAssessment2017_Ledger.mxd